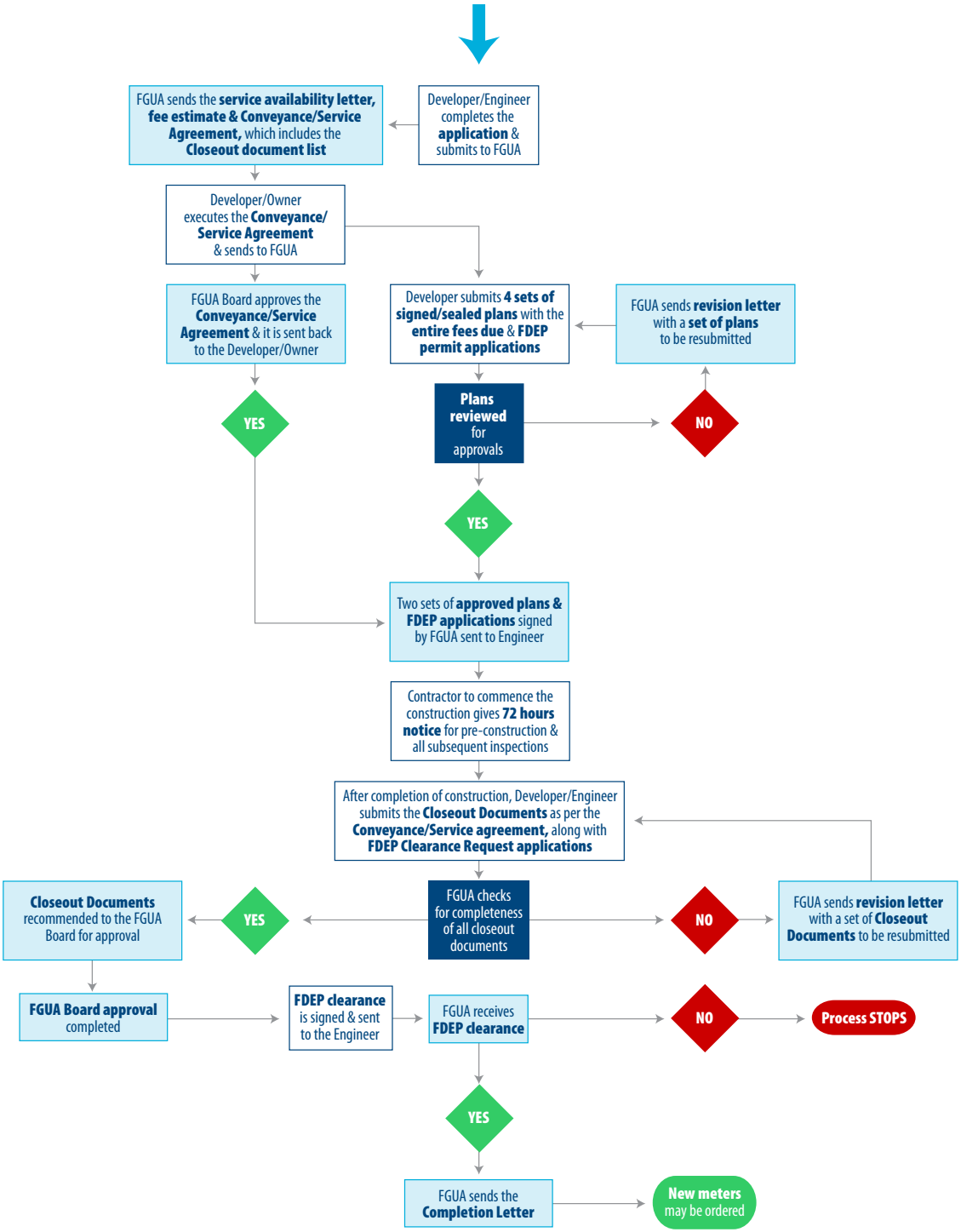FGUA Developer Process